Alaska's Flag

tenor sax
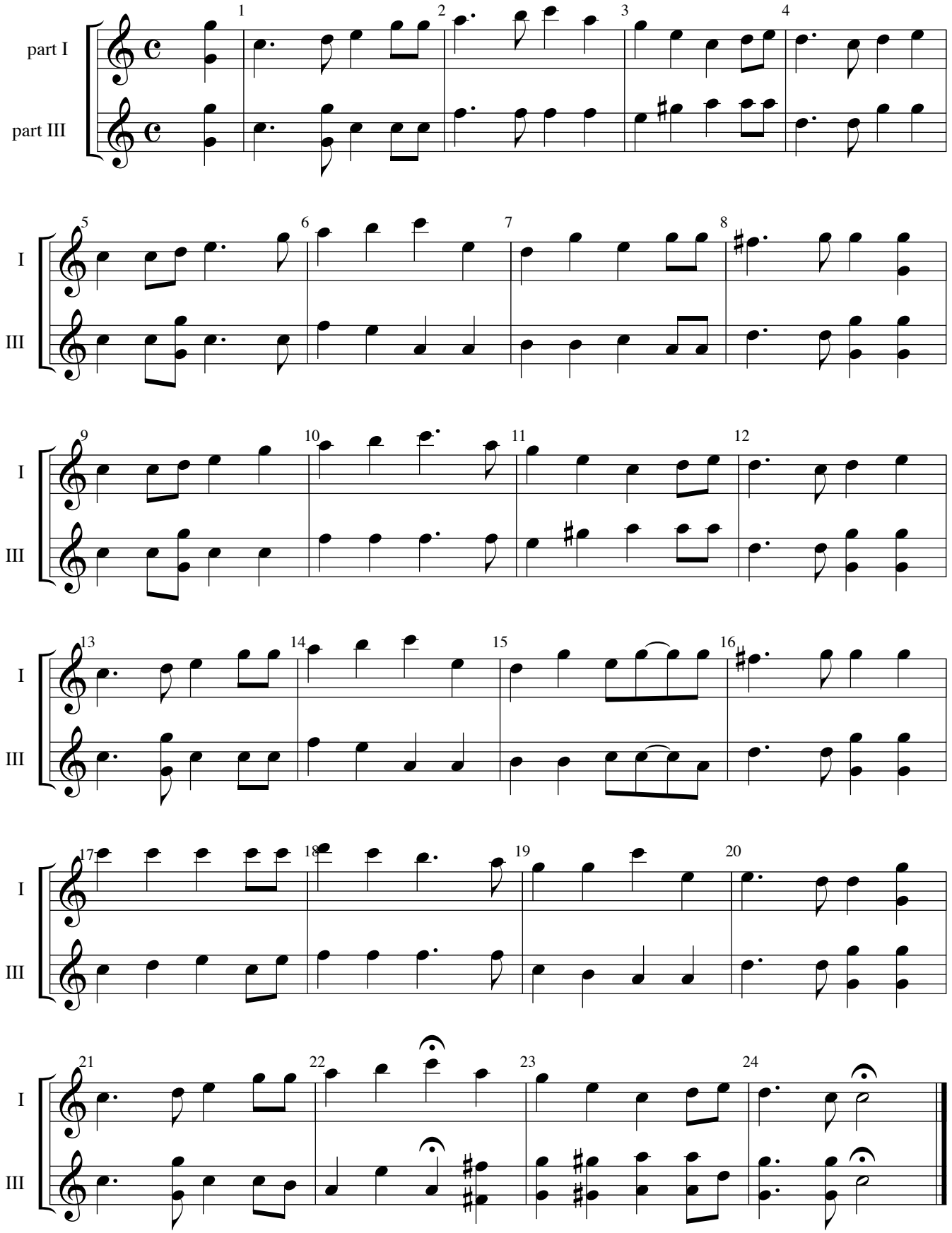
Elinor Dusenbury
arr. David Hagen