Flute & Oboe

Prince of Denmark's March

arr. David Hagen

by Jeremiah Clarke (c. 1674 - 1707)
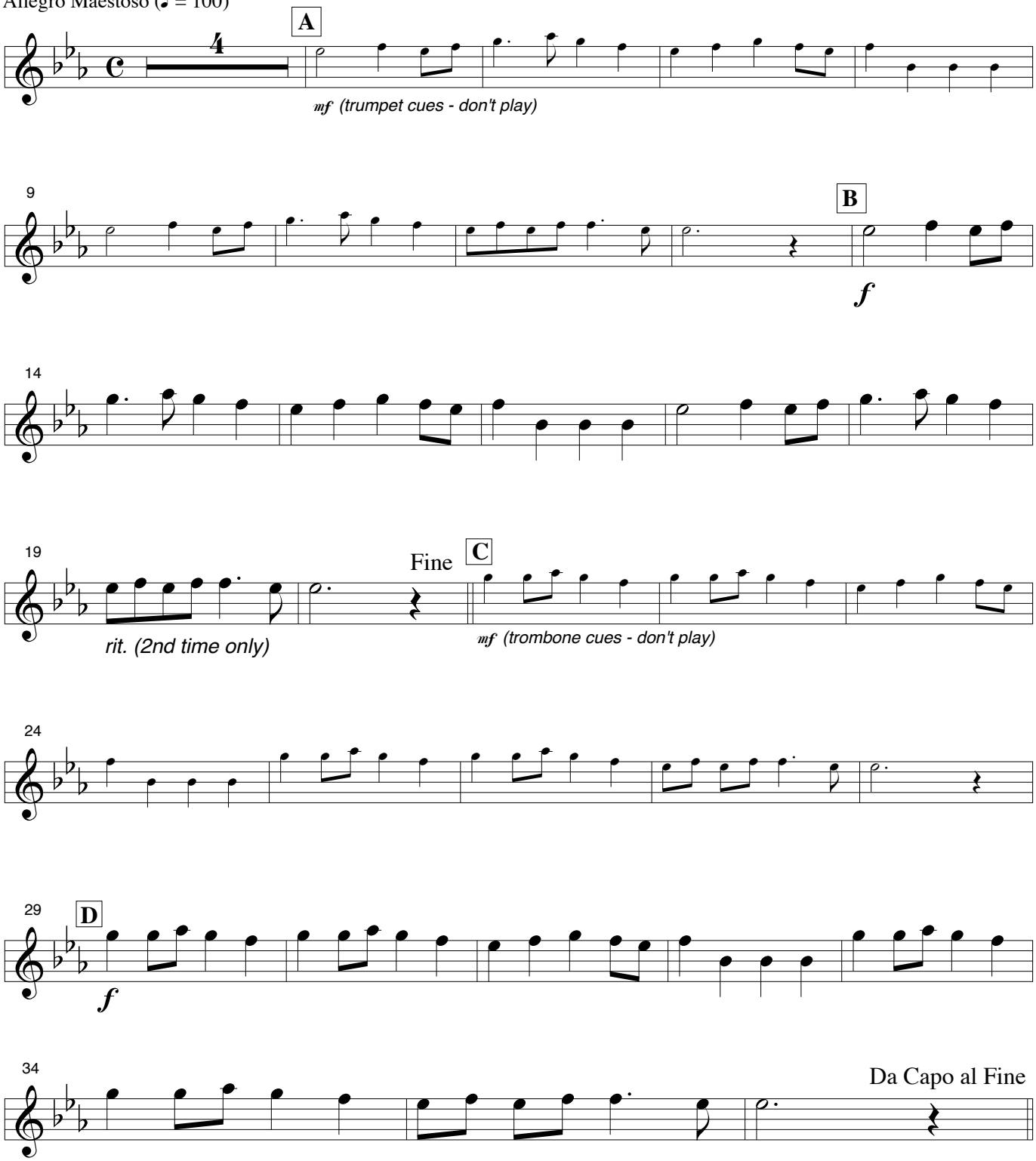
Allegro Maestoso (♩ = 100)