alto sax

Alaska's Flag
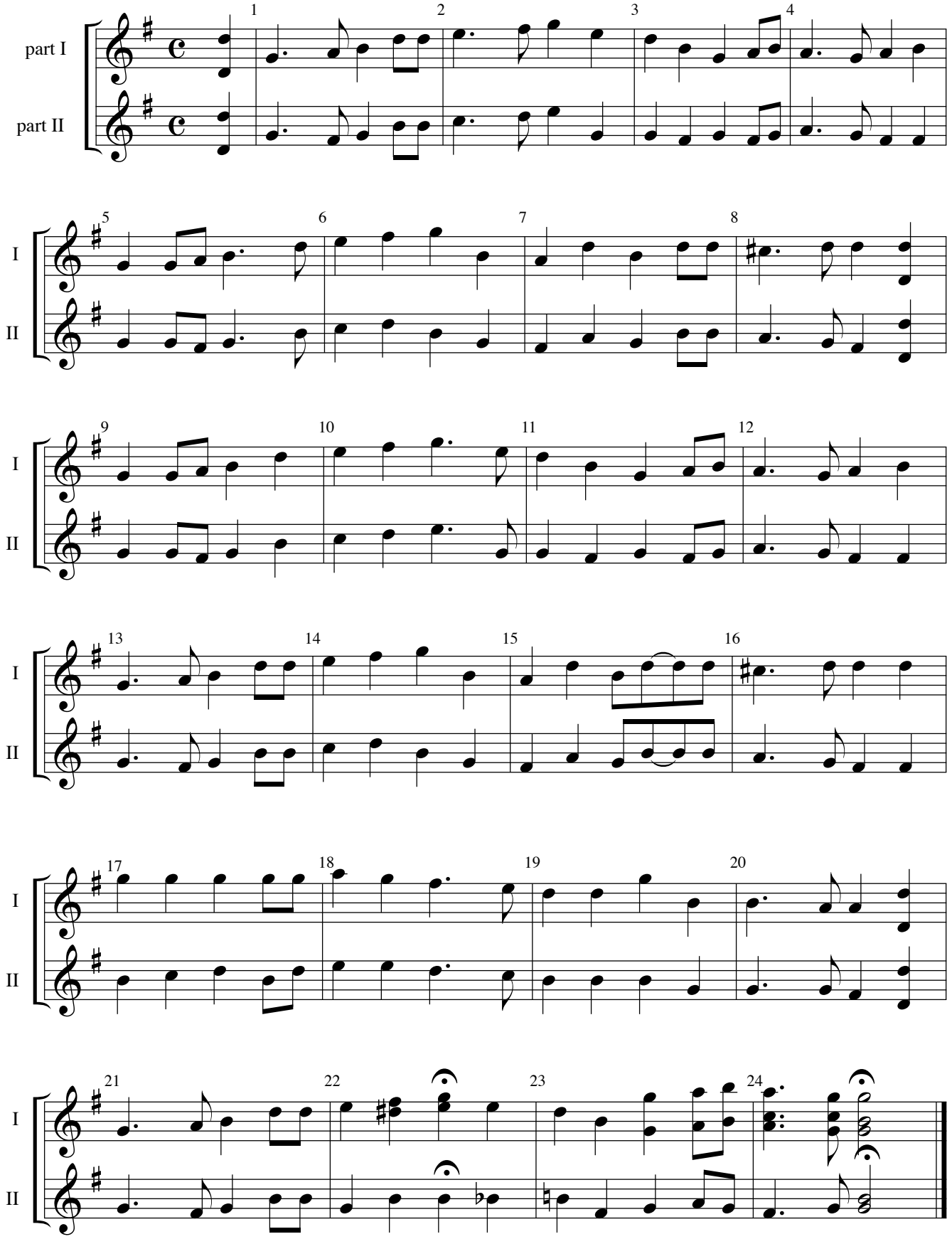
Elinor Dusenbury
arr. David Hagen